



32 CHANNEL DIGITAL VIDEO RECORDER



VIDEO INPUT: TVI/CVI/AHD/ANALOG

GSD-DVRFNC5MP-32-N-AI

5MP RESOLUTION LITE

SPOT MONITOR OUT ON BNC

4HDD SLOTS UP TO 16TB

P2P MOBILE CONNECTION

4K HDMI RESOLUTION

ALARM 16 IN / 1 OUT

UP TO 4 IP CAMERAS

ONVIF ENCODER

AI FEATURES

HUMAN & VEHICLE DETECTION | PERIMETER INTRUSION DETECTION | FACE RECOGNITION | LINE CROSSING DETECTION | LICENSE PLATE DETECTION* | QUEUE LENGTH DETECTION* | STATIONARY OBJECT DETECTION* | CROWD DENSITY DETECTION* | RARE SOUND DETECTION* | VIDEO TAMPERING* | NOISE DETECTION*

*THESE AI FEATURES ONLY WORK WITH IP CAMERAS OR WITH ANALOG CAMERAS WITH 2MP OR MORE



GSD-DVRFNC5MP-32-N-AI



RECORDING BANDWIDTH

INPUT	16Mbps
OUT	216Mbps
ANALOG-VIDEO-INPUT	32CH inputs

LIVE

IP VIDEO INPUT	4ch
COMPOSITE VIDEO INPUT	up to 36ch (Analog video + IP video)

PERFORMANCE

COMPRESSION	Audio: G.711a Video : H.264/H.265
-------------	--------------------------------------

DISPLAY RESOLUTION	Analog : 5MP-Lite (3.9MP): 15fps 4MP-Lite: 30 fps 1080P/720P/960H: 30fps IP: 5MP/4MP/3MP1080P/720P
--------------------	---

SPEED	Analog : 5MP-Lite:15fps (each ch) 4MP-Lite:20fps(each ch) 1080P:15fps(each ch) 720P:PAL:25fps(each ch)/NTSC::30fps(each ch) IP: PAL:25fps(each ch)/NTSC: 30fps(each ch)
-------	---

AI FEATURES	PID - Perimeter Intrusion Detection LCD - Line Crossing Detection PD&VD - Human&Vehicle Detection FD - Face Detection FR - Face Recognition
-------------	---

EVENT	MD (Sensitivity Level 1-8) VIDEO LOSS Beep, Email, Push notification to Mobile APP
-------	--

PLAYBACK FUNCTION	Fast forward / backward (2x, 4x, 8x,16x) Slow forward (1/2x, 1/4x, 1/8x,1/16x)
-------------------	---

PLAYBACK	5MP-lite: 240fps (Max 16CH playback) 4MP-lite: 320fps (Max 16CH playback) 1080P: 480fps (Max 16CH playback) 720P:960fps (Max 16CH playback)
----------	--

UI/MONITORING

LOCAL	UI5.0
WEB	IE10/11 / Safari V12.1 above / Firefox V.52 above Google chrome V.57 above / Edge V.79 above
MOBILE VIEWER	SmartGuardian
PUSH NOTIFICATIONS	YES

INTERFACE

P/W RESET	Factory Reset : Press 10 seconds
BNC	1 (704*576)
VGA	1(1024*768, 1280*720, 1280*1024, 1440*900, 1920*1080)
HDMI	1(1024*768,1280*720,1280*1024,1440*900,1920*1080,2560*1440(2K),3840*2160(4K))
ETHERNET	2 RJ45 100/1000 Base-T
USB	USB2.0*1(front) / USB3.0*1+(rear)
AUDIO	8 in /1 out
HDD	4 SATA HDD, Up to 16 TB capacity for each disk
E-SATA	1
RS485	1
ALARM INPUT/OUT	16 in /1 out

GENERAL

OSD LANGUAGE	English/French/Spanish/Portuguese/German/Italian/Greek/Danish/Finnish/Russia/Hebrew/Turkish/Bulgarian/Arabic/Korean/Japanese/Thai/Hindi/Romanian/Dutch/Polish
DIMENSION (WXDXH)	380*340*50mm
INPUT VOLTAGE/CURRENT	DC12V/5A
POWER CONSUMPTION (EXCLUDING HARD DISK)	21W
OPERATING TEMPERATURE/HUMIDITY	Temperature : -10°C--+50°C (14°F ~ 122°F) Humidity : Less than 90%RH

AI FEATURES	PERIMETER INTRUSION DETECTION	STATIONARY OBJECT DETECTION*	RARE SOUND DETECTION*
FACE DETECTION	LINE CROSSING DETECTION	LICENSE PLATE DETECTION*	NOISE DETECTION*
HUMAN & VEHICLE DETECTION	CROWD DENSITY DETECTION*	QUEUE LENGTH DETECTION*	VIDEO TAMPERING*
AI MAX CAPTURED QUANTITY 200,000	AI REGISTERED QUANTITY 10,000	*THESE AI FEATURES ONLY WORK WITH IP CAMERAS, OR ANALOG CAMERAS WITH 2MP OR MORE	

2024 Global Surveillance Distribution, G.S.D Group and G.S.D are registered trademarks of Global Surveillance Distribution Group, Inc. in Canada and / or other countries. We reserve the right to change the design and specifications of the product Without notice and without incurring any obligation.



WWW.GSDGROUP.CA



SALES@GSDGROUP.CA



COMPATIBLE ACCESSORIES



BALUNTHDA+

VIDEO / POWER / AUDIO OVER CAT5

DISTANCE 400+
 FORMAT PIGTAIL
 DETAILS VIDEO POWER AUDIO
 PACKAGE PAIR
 TECHNO TVI / CVI / AHD / ANALOG



SWC5POE-GIGA

POE SWITCH

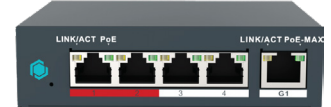

SWC5POE-MAN

POE SWITCH



BALUNHD

BALUN OVER TWISTED PAIR

DISTANCE 700+ FEET
 FORMAT PIGTAIL
 DETAILS 2MP / 5MP / 8MP
 PACKAGE PAIR
 TECHNO TVI / CVI / AHD / ANALOG



WD PURPLE PRO

UP TO 2TB HARD DRIVE

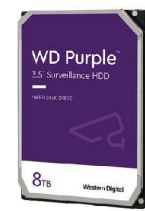

WD PURPLE PRO

UP TO 8TB HARD DRIVE



WD PURPLE PRO

UP TO 4TB HARD DRIVE

DIMENSIONS

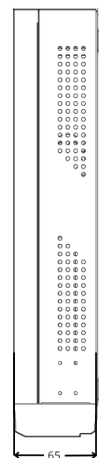
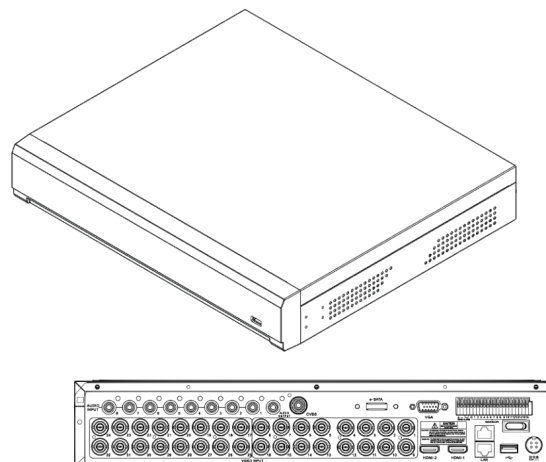
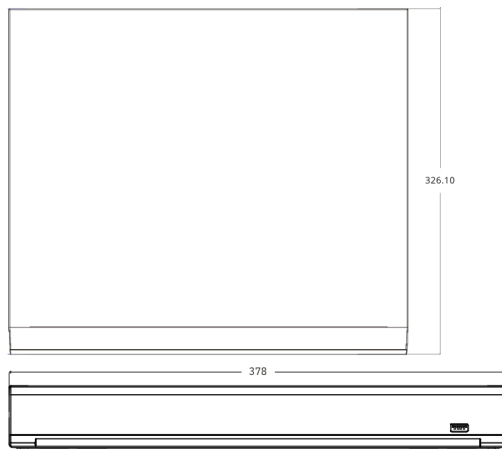

2024 Global Surveillance Distribution, G.S.D Group and G.S.D are registered trademarks of Global Surveillance Distribution Group, Inc. in Canada and / or other countries. We reserve the right to change the design and specifications of the product Without notice and without incurring any obligation.

OUR VIDEO MANAGEMENT SOFTWARE

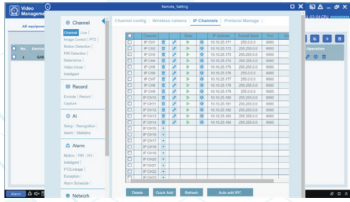

REMOTE CONFIGURATION

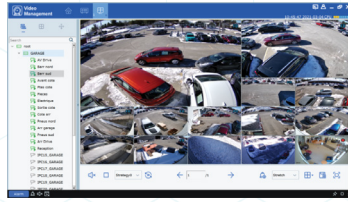

LIVE VIEW

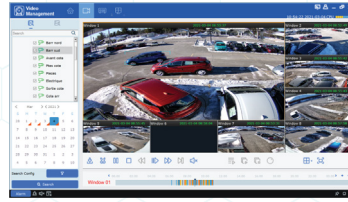

EASY REMOTE PLAYBACK

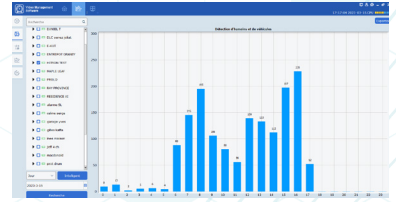

STATISTICS VIEWER

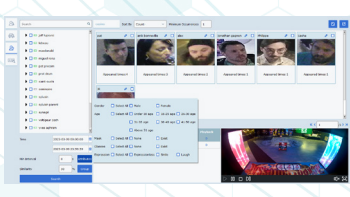

E-MAPPING

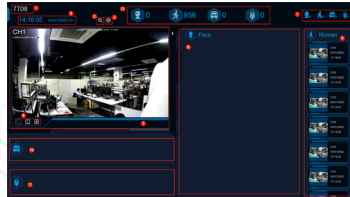

SCENE REPORTS

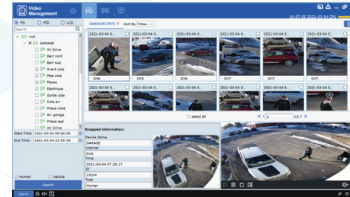

SAVE TIME SEARCH WITH A.I

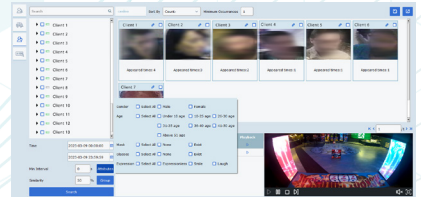

RECURRING VISITOR TRACKER

SMART GUARDIAN APP

SCAN AND CONNECT!
EACH OF OUR DEVICES INCLUDES A QR CODE THAT YOU CAN SCAN AND INSTANTLY ACCESS YOUR DEVICES



LIVE VIEW
FAVOURITES
SEARCH UP TO 16 CAMS
AI SEARCH
PUSH NOTIFICATIONS



2 WAY AUDIO
ALARM
RECORD ON MOBILE
SAVE & SHARE
REMOTE CONFIGURATION

